Ôi Thần Linh Chúa
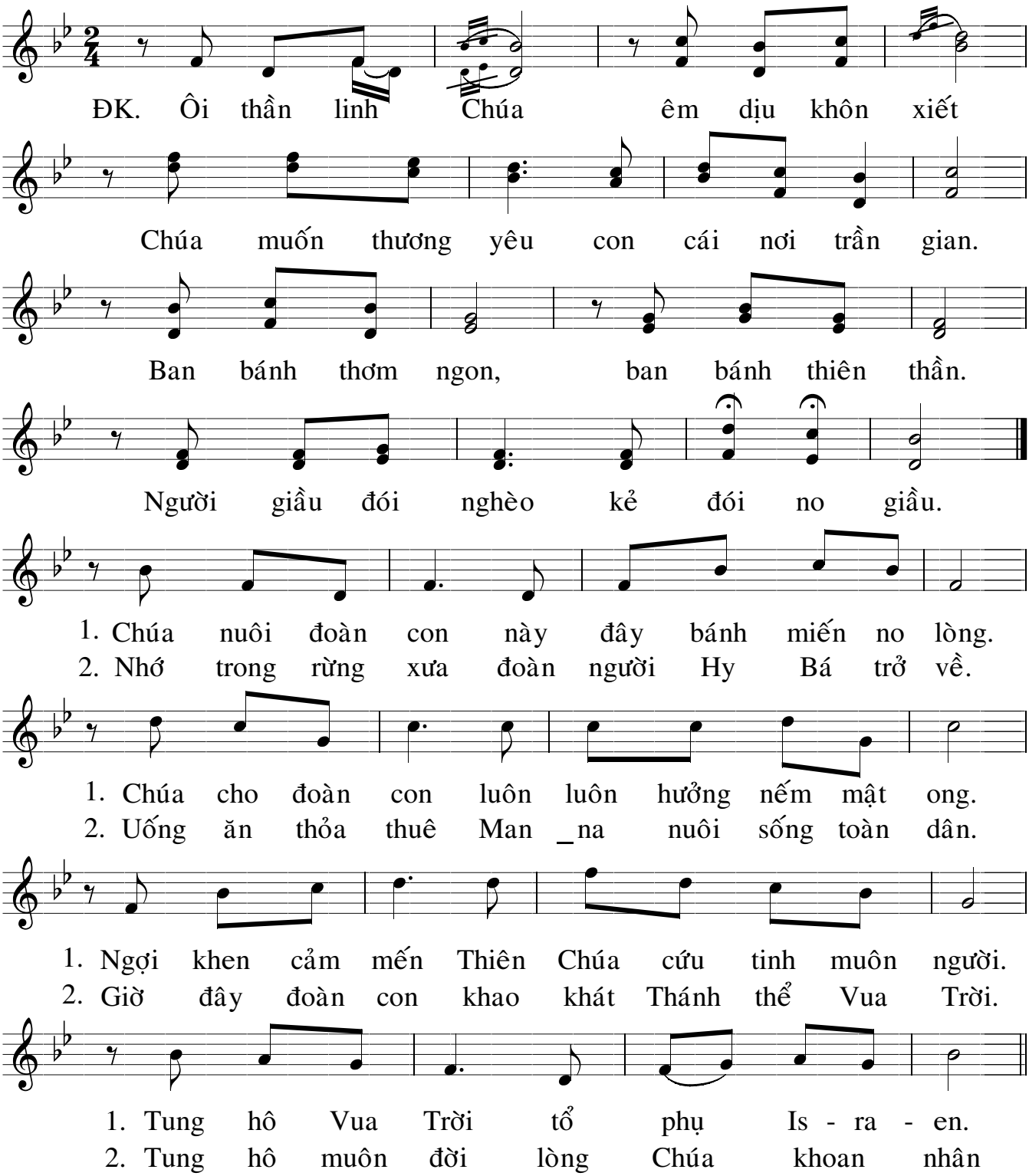
Vinh Hạnh.