Kính mừng Maria
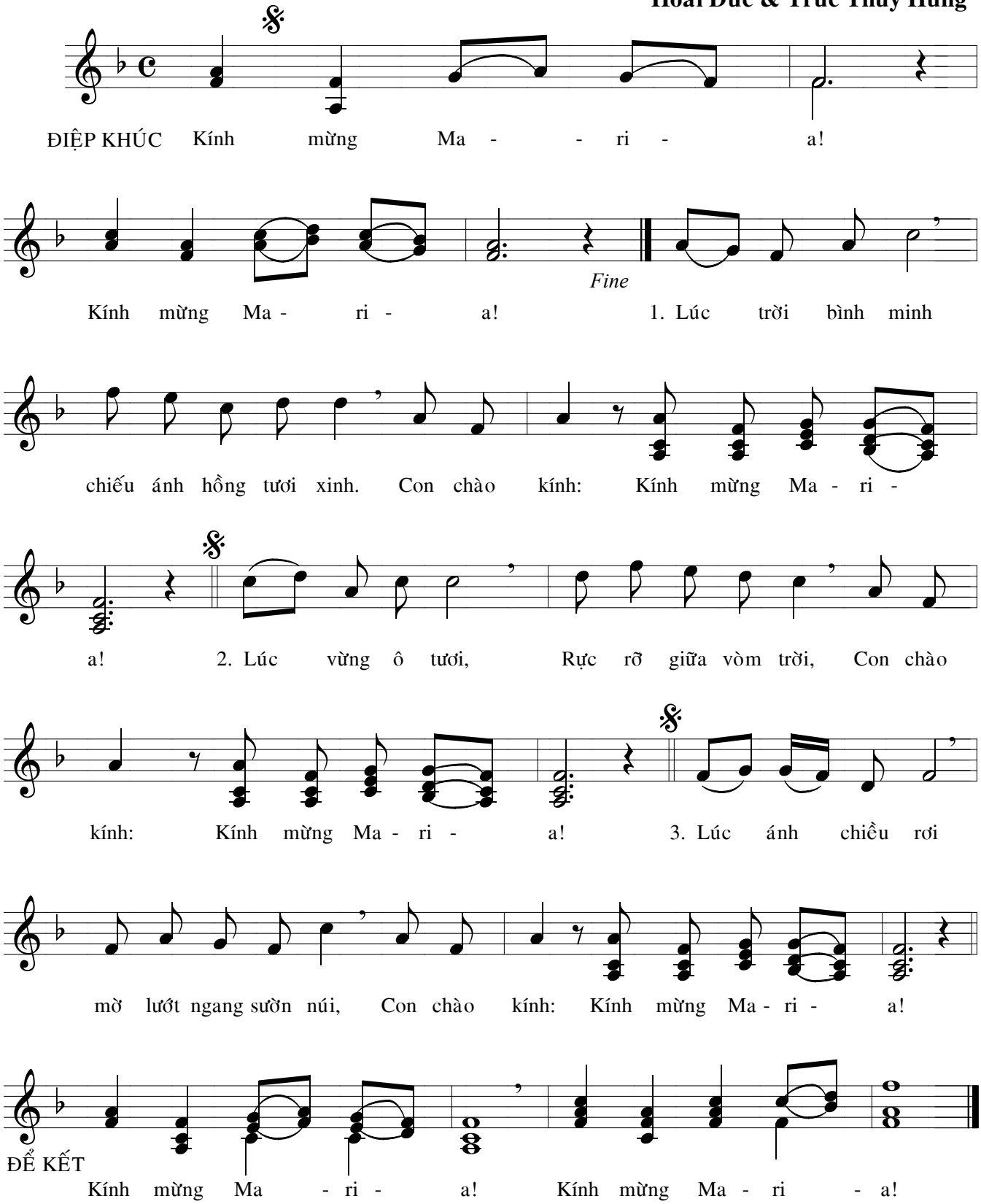
Hoài Đức & Trúc Thủy Hùng