Là Môn Đệ Chúa

Ý lời ca: Fabrien Deleclos
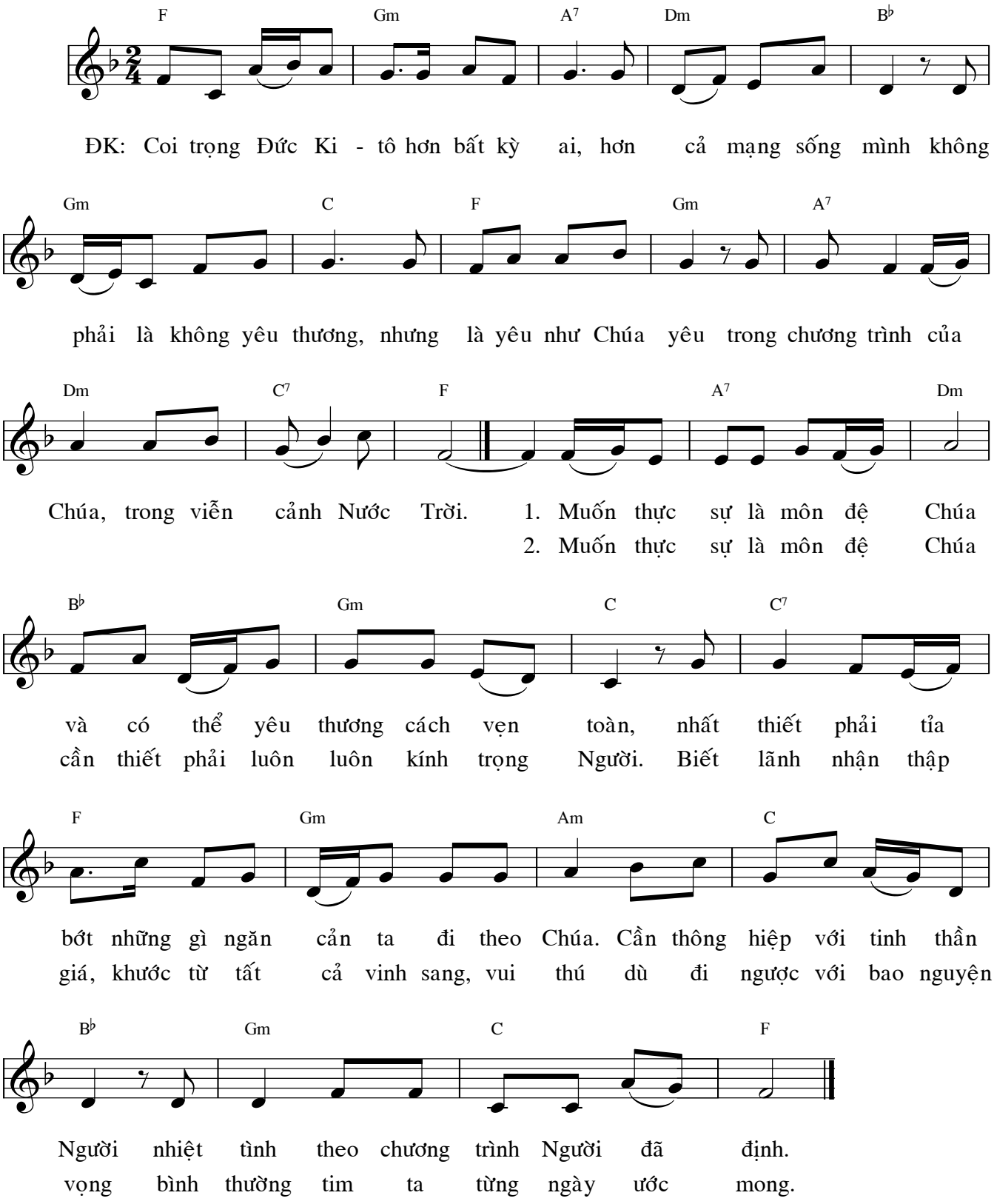
Lm. Kim Long