Mình Máu Chúa Kitô

(Ga 6, 52-57)
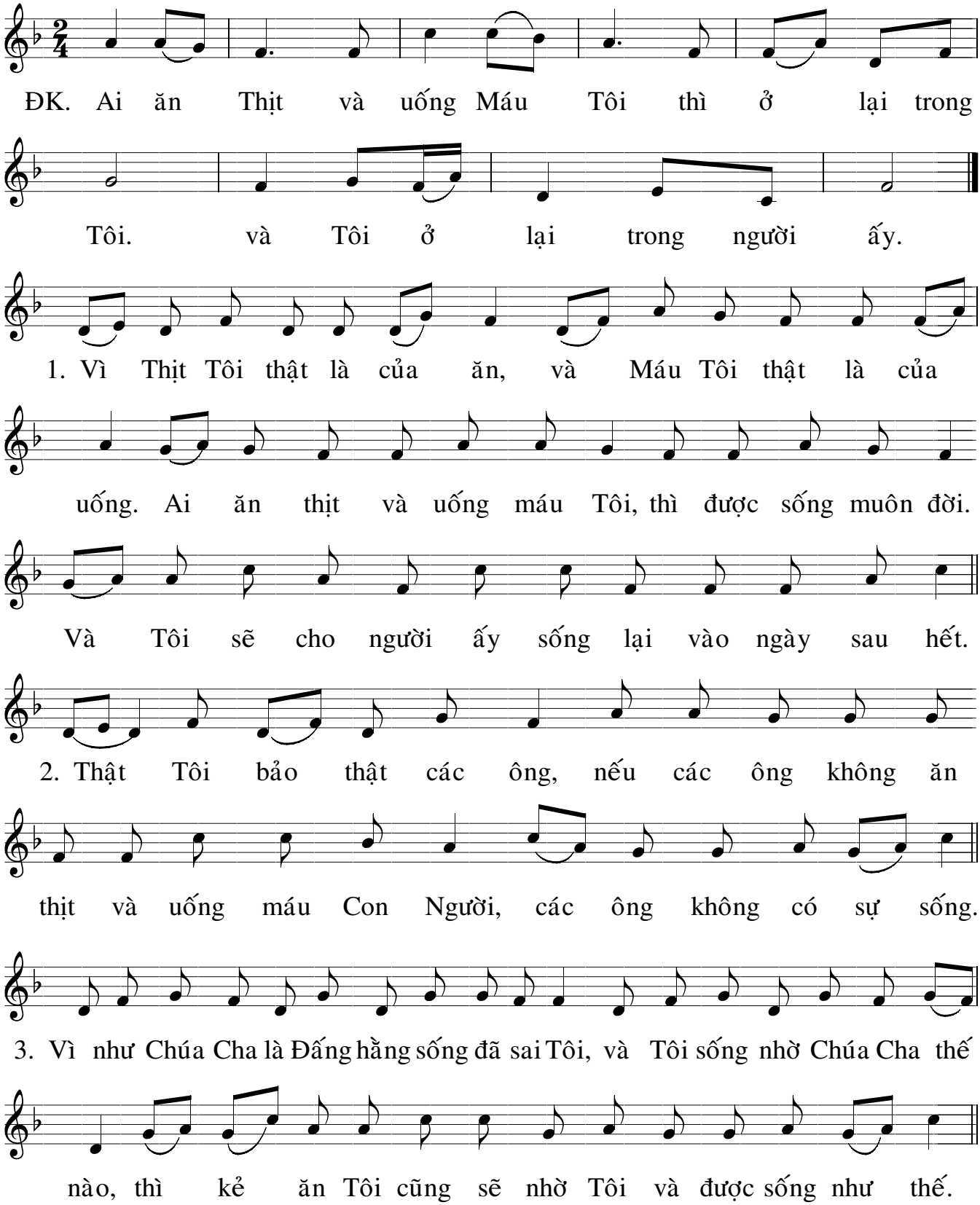
Thy Yên