Ngọn Đèn Khêu Cao

Trích Chút Tình Cỏ Hoa
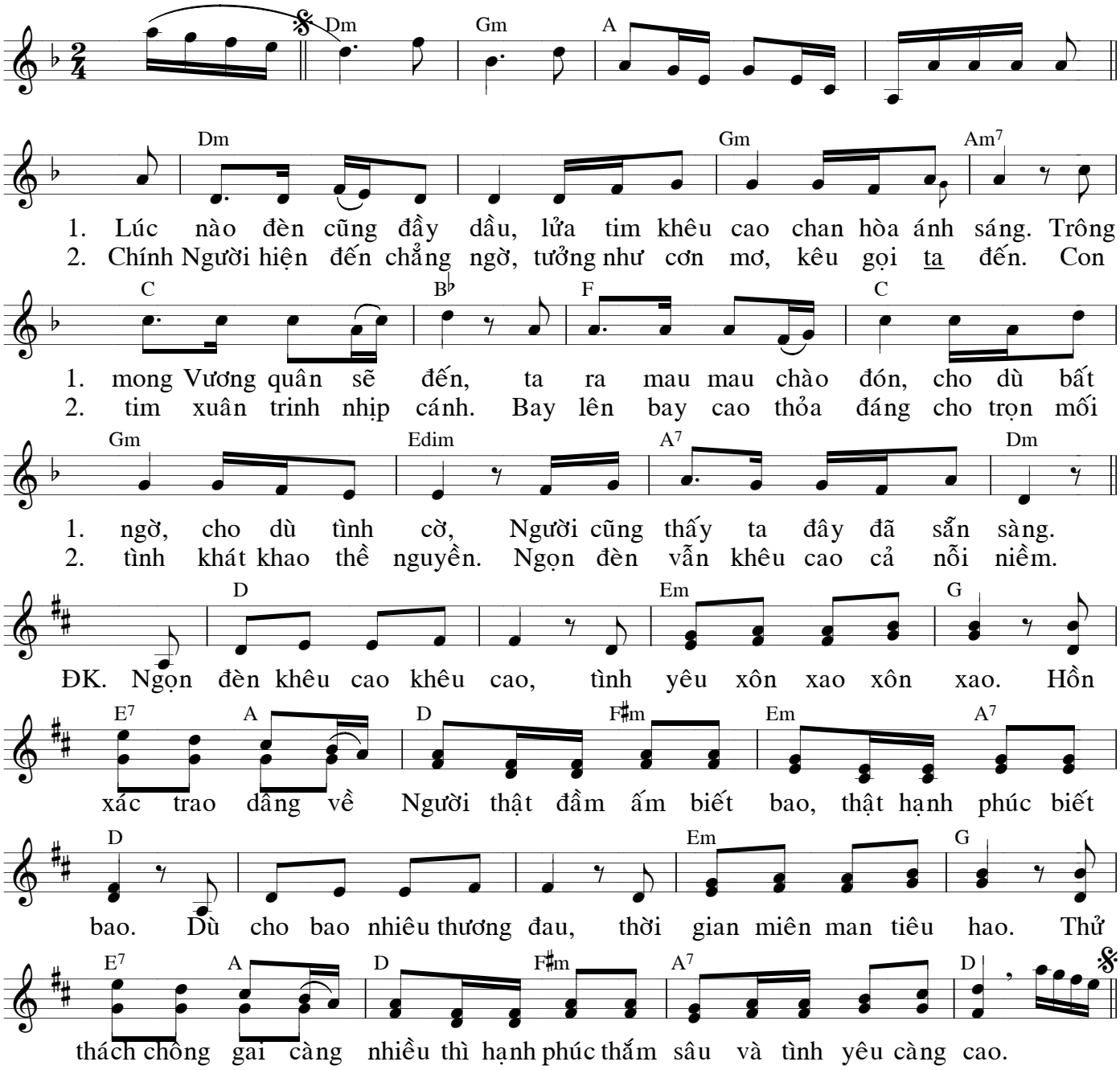
Viết Chung