MỘT ĐỜI TẠ ƠN
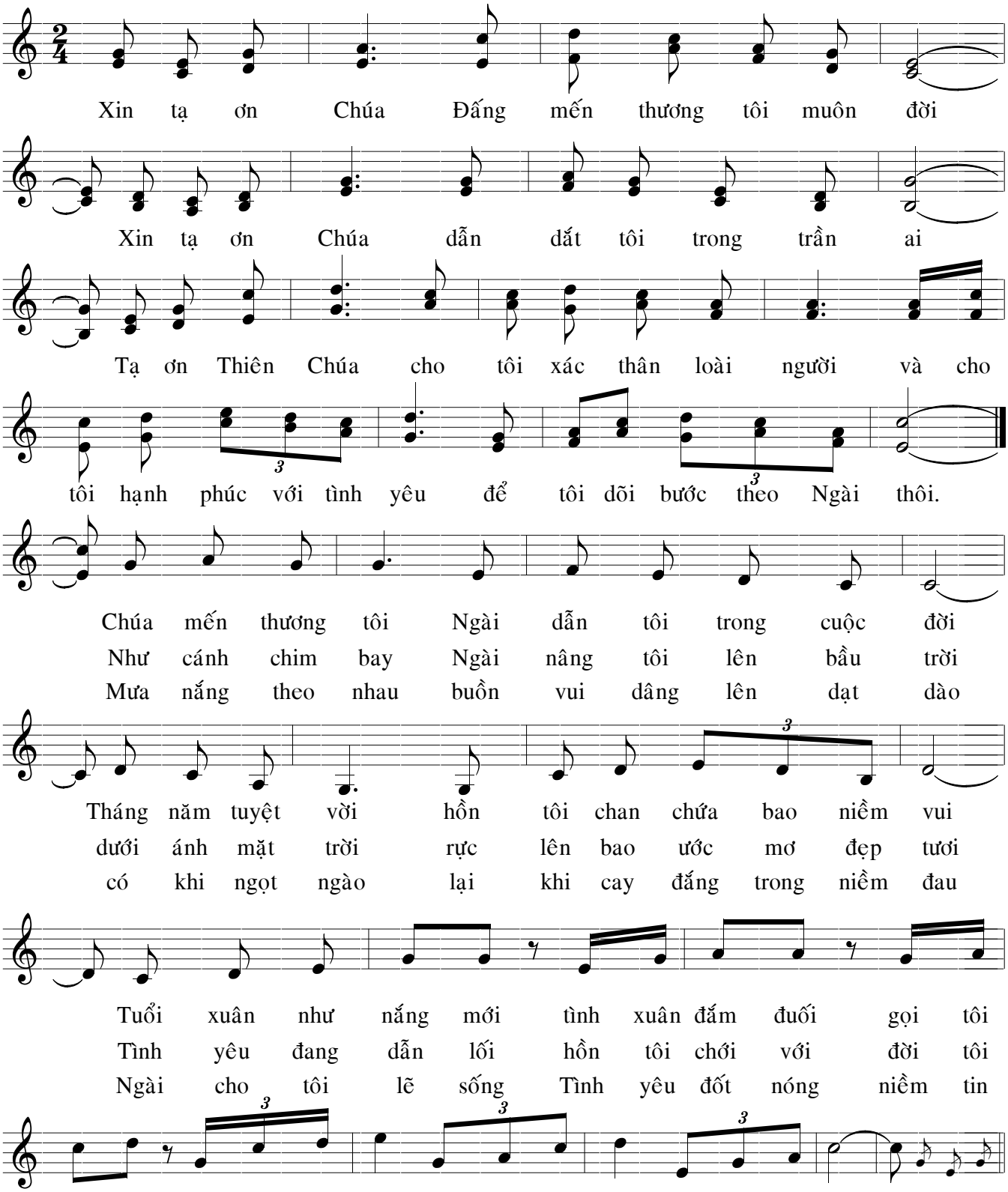
Nguyễn Duy