Chúa buồn

Cảm hứng Lc: 15(11-32)
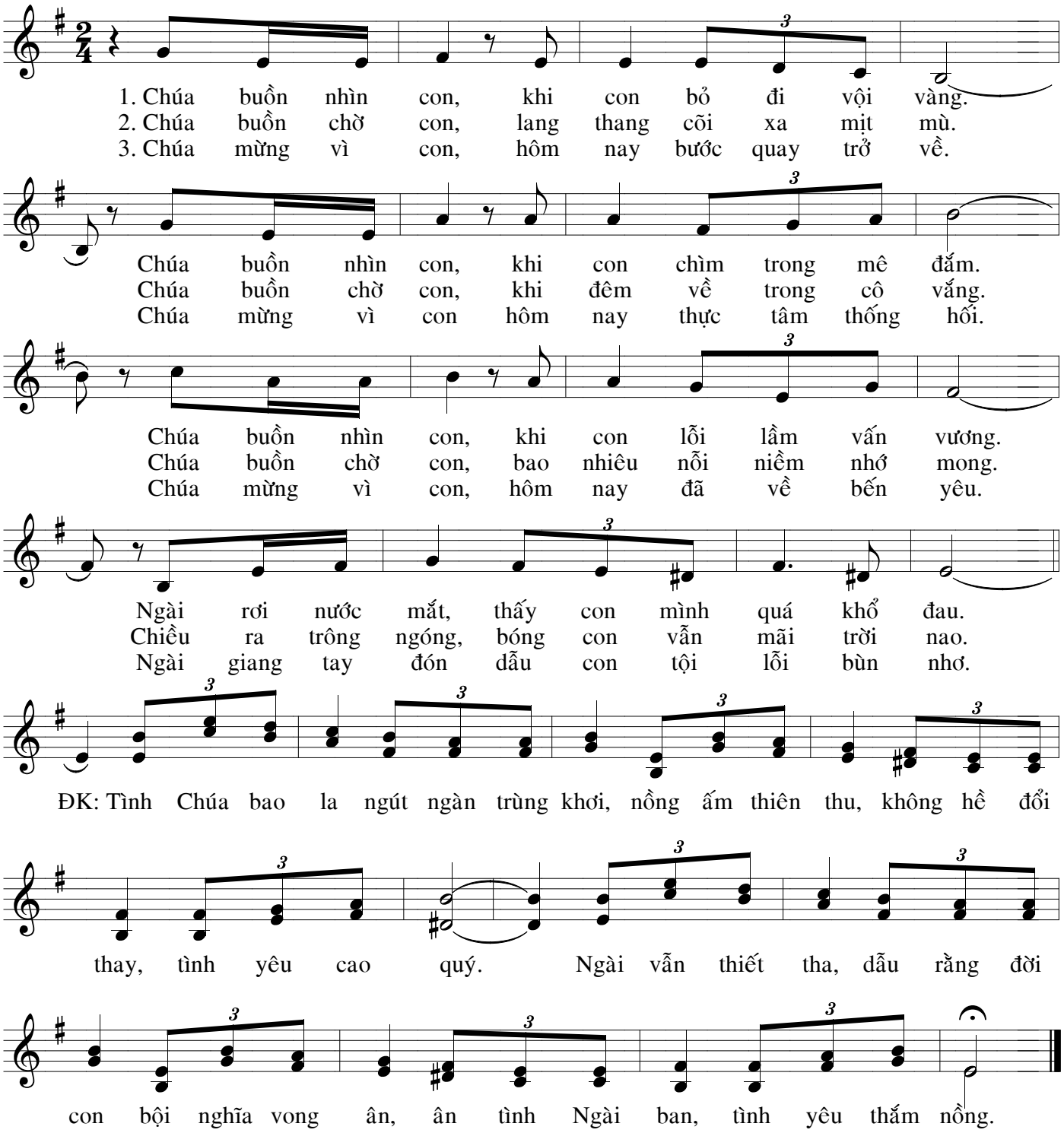
Hoàng Đan