lời chúa
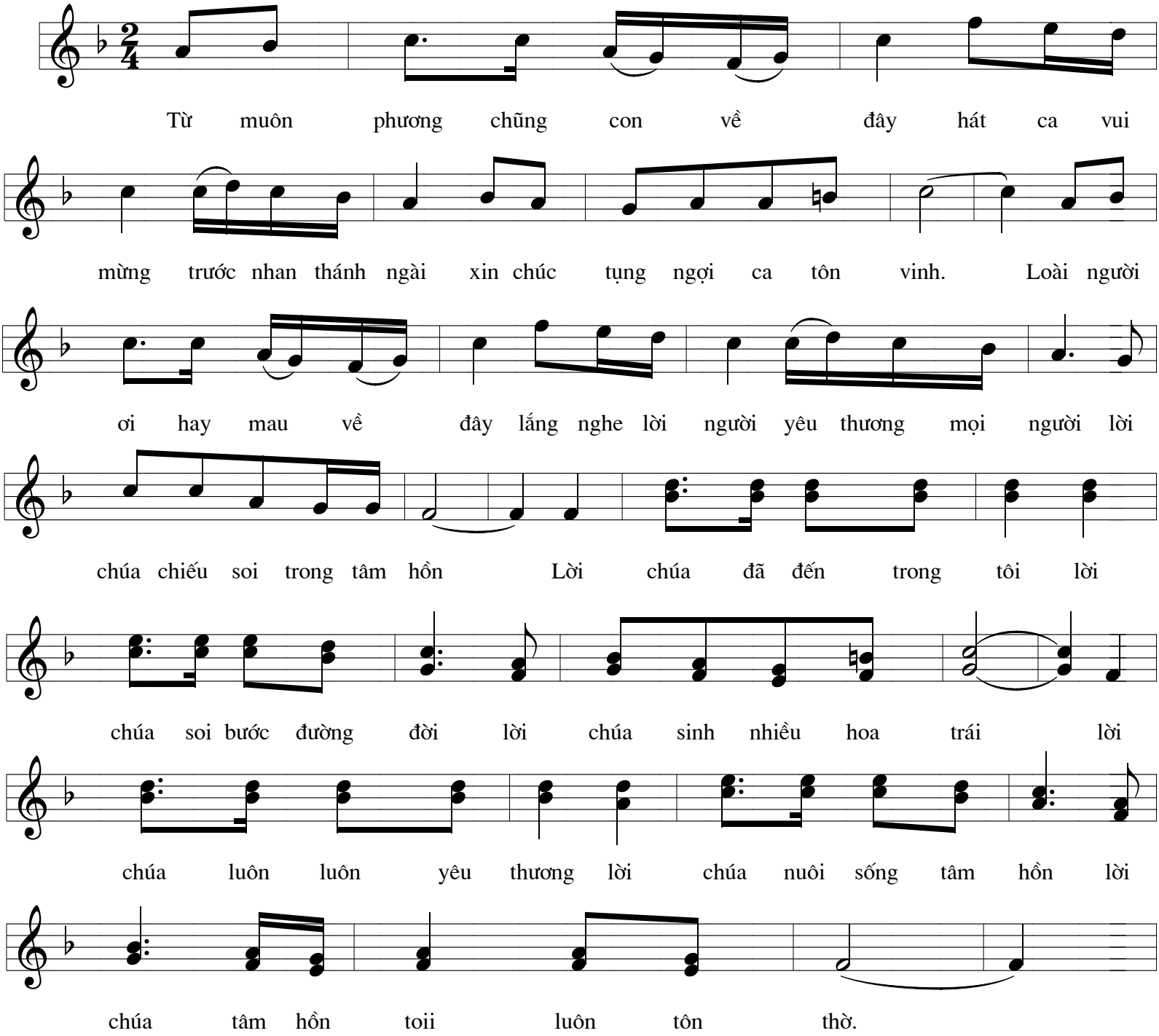
CNL:CN16C