Mãi thuộc về Ngài
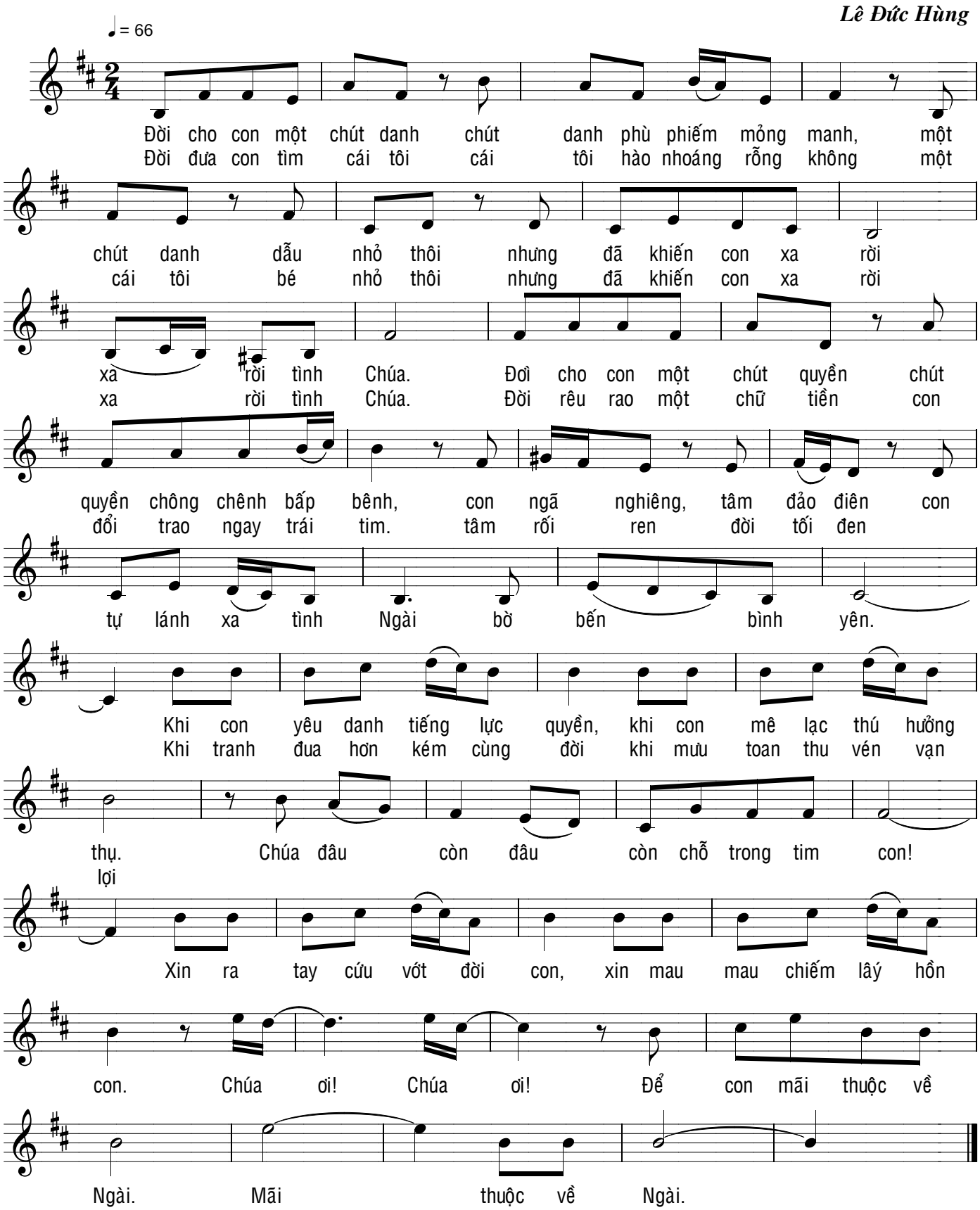
Lê Đức Hùng