Ngọt Ngào
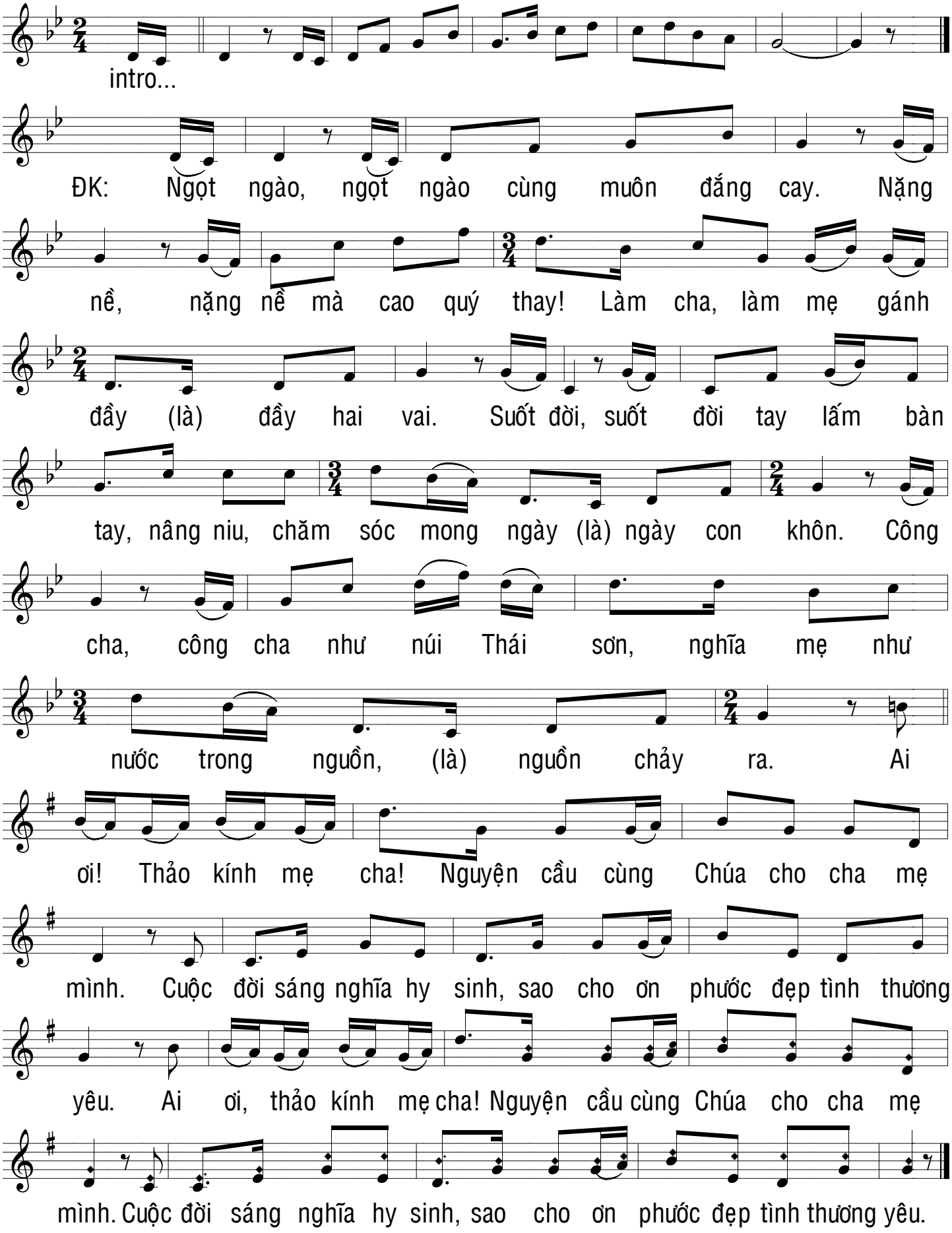
DAO KIM