Con Là Tôi Tớ

(Lc. 1: 38)
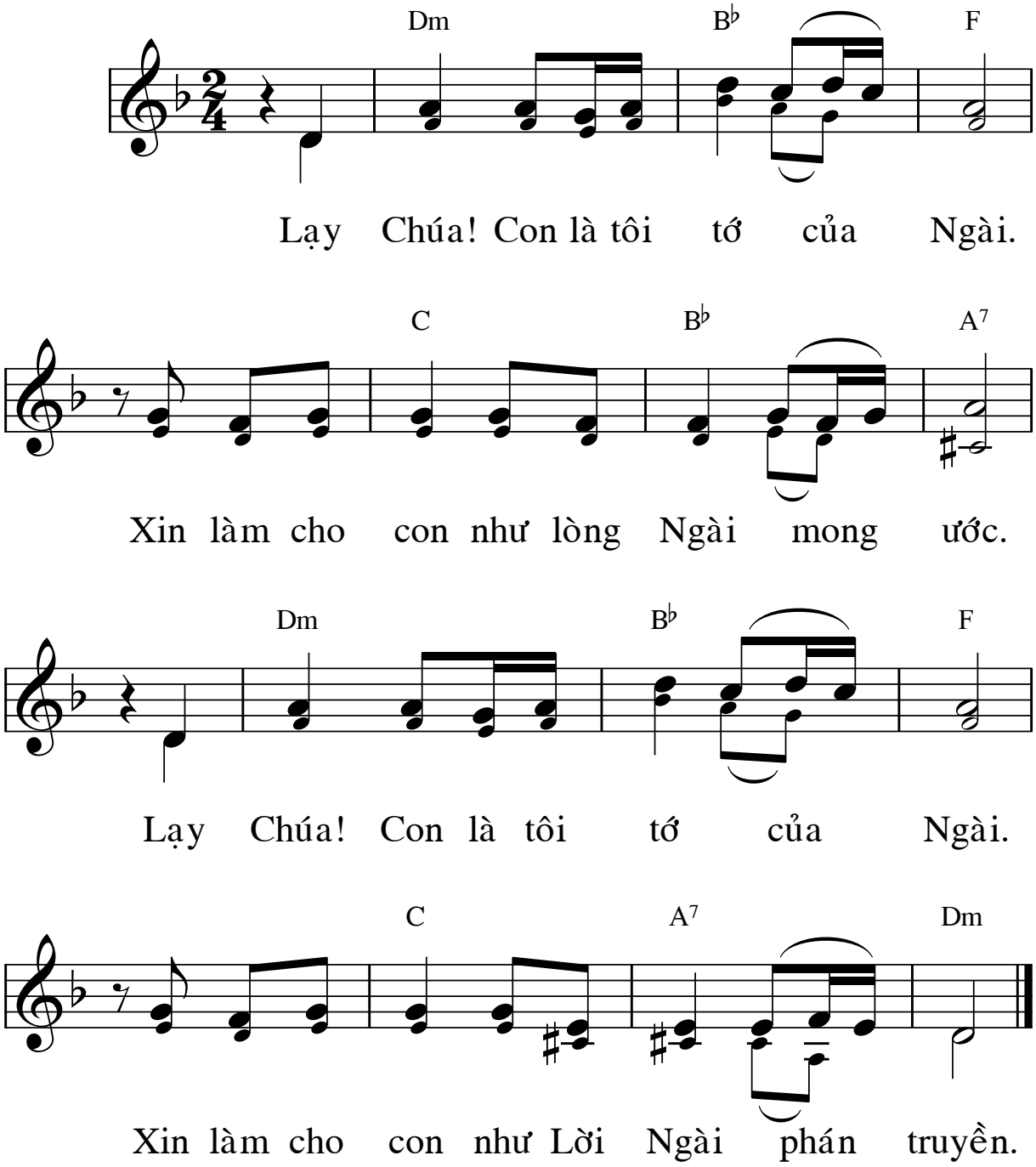
Lm. Xuân Đường, CSsR