LINH HỒN TÔI

Phổ nhạc: Nguyễn Quang Huy

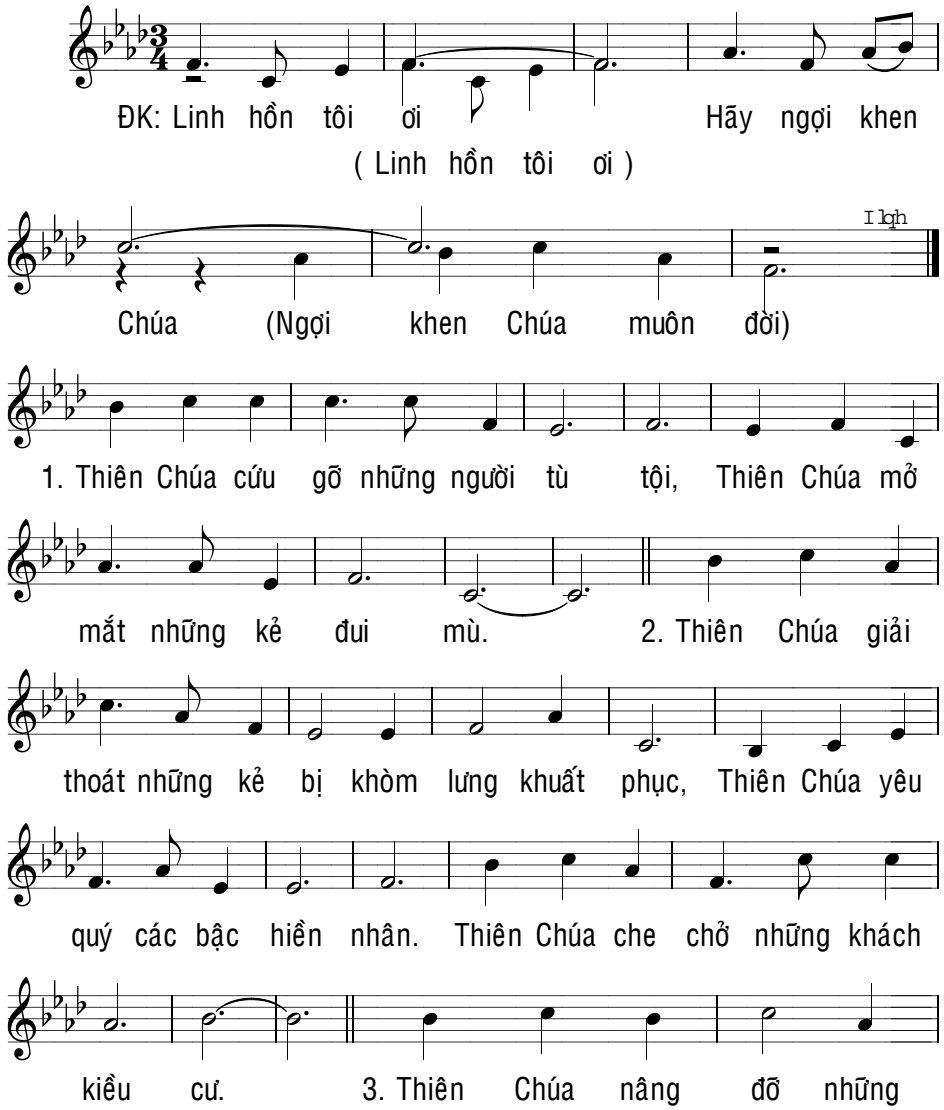

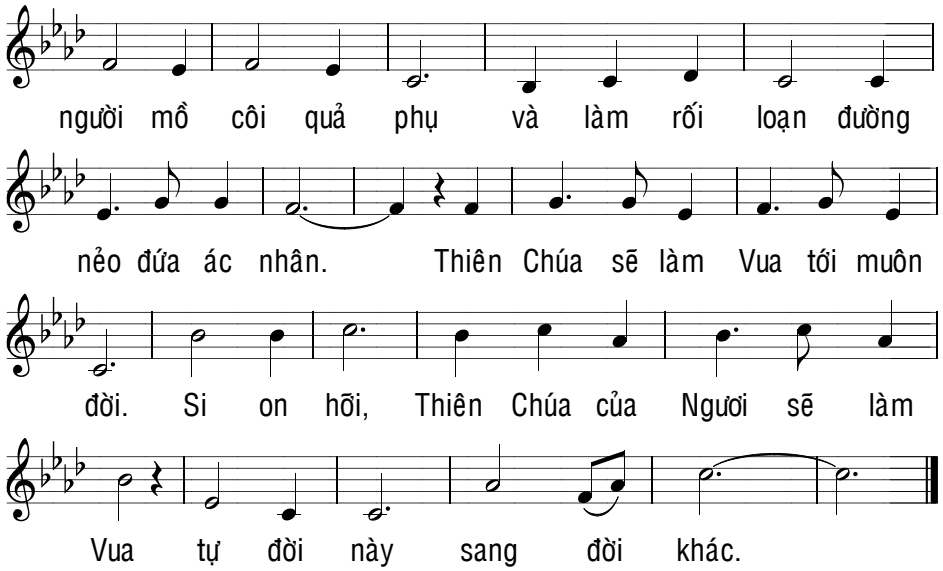

ALLELUIA

(Joan I, 14 và 12b)
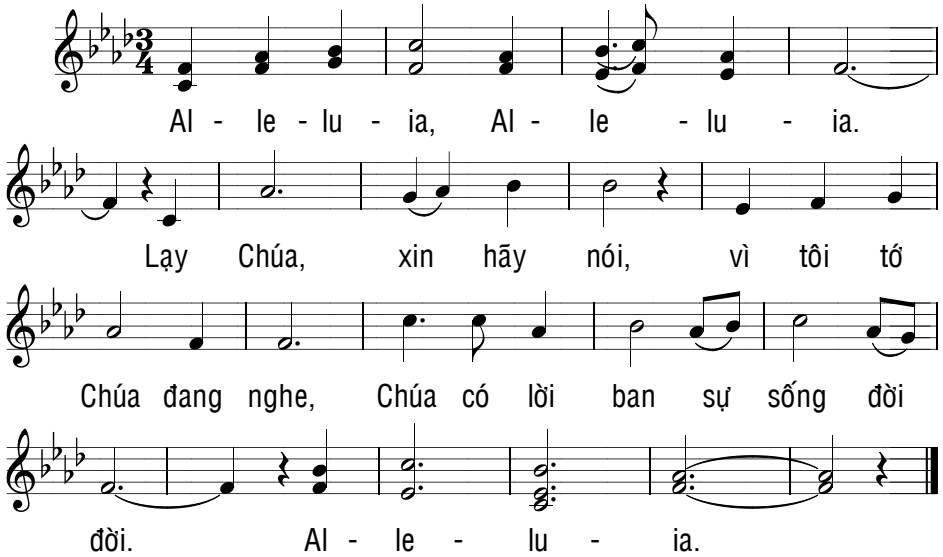
Phổ nhạc: Nguyễn Quang Huy