Theo
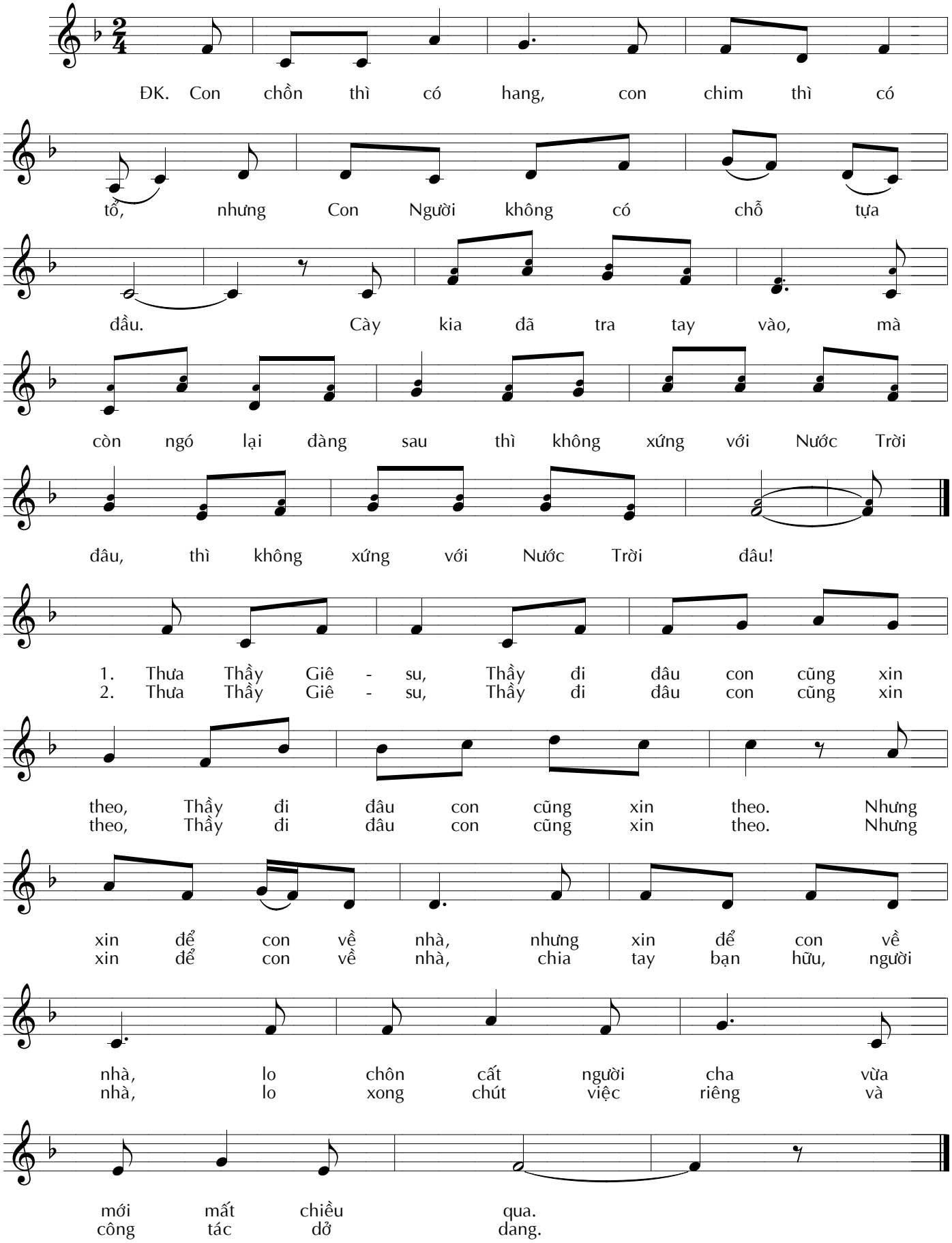
Nhạc : TRẦM THIÊN THU
Lời : Lc 9:57-62; Mt 8:19-22