Theo chân Thầy Giê Su

Hân hoan
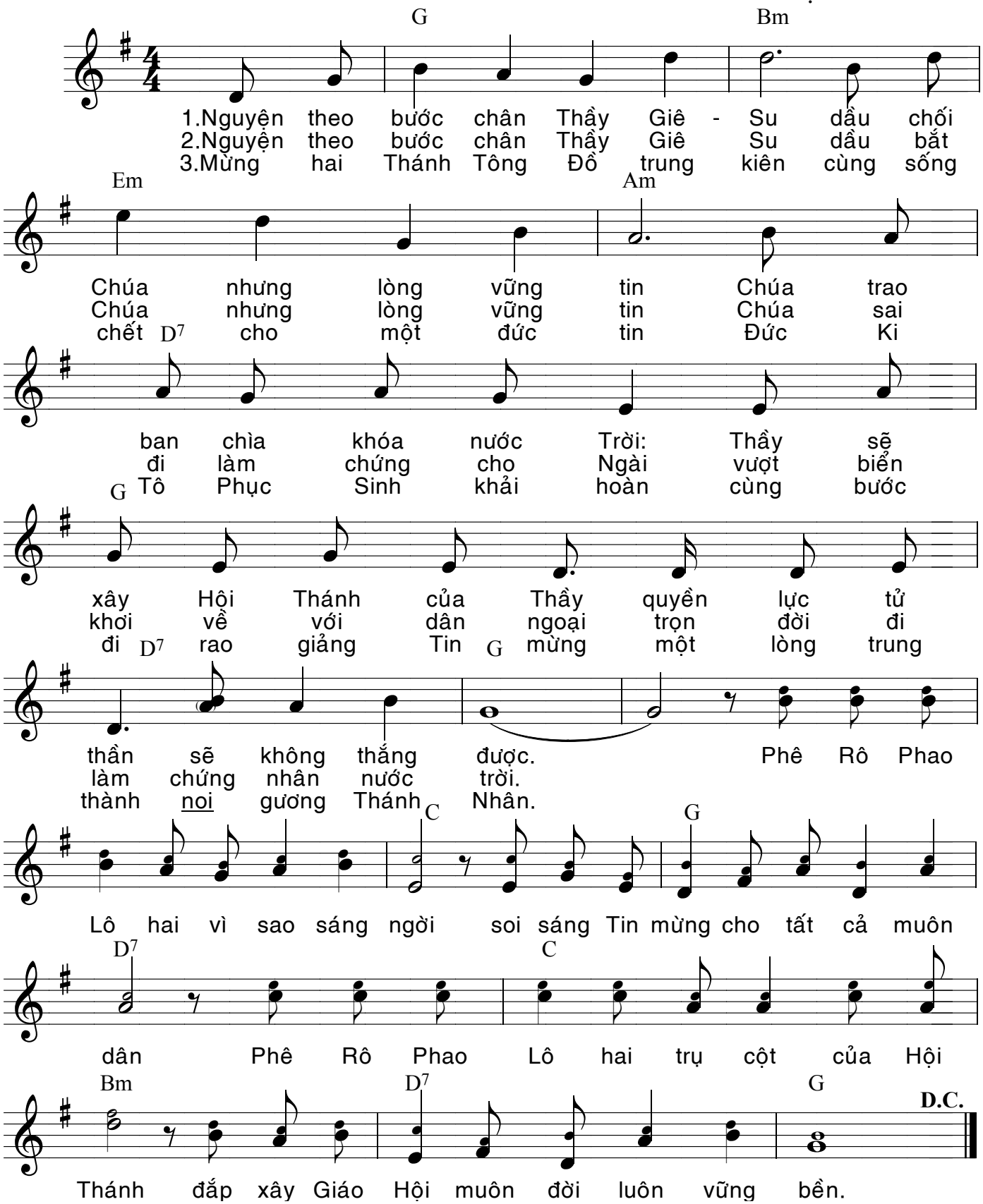
Trịnh Vĩnh Thành