Hoa Xanh
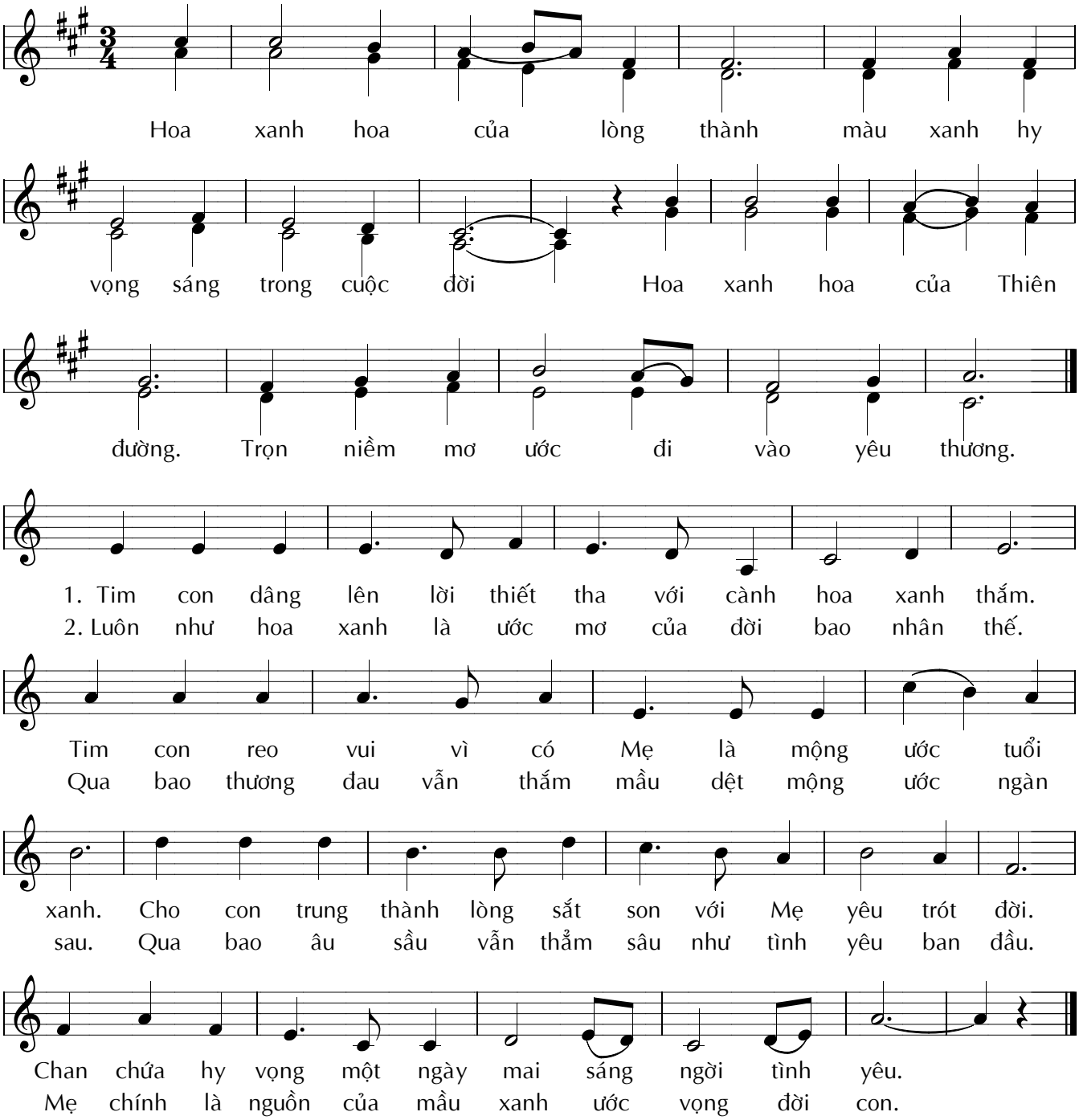
Thái Nguyên