Ôi Nữ Vương
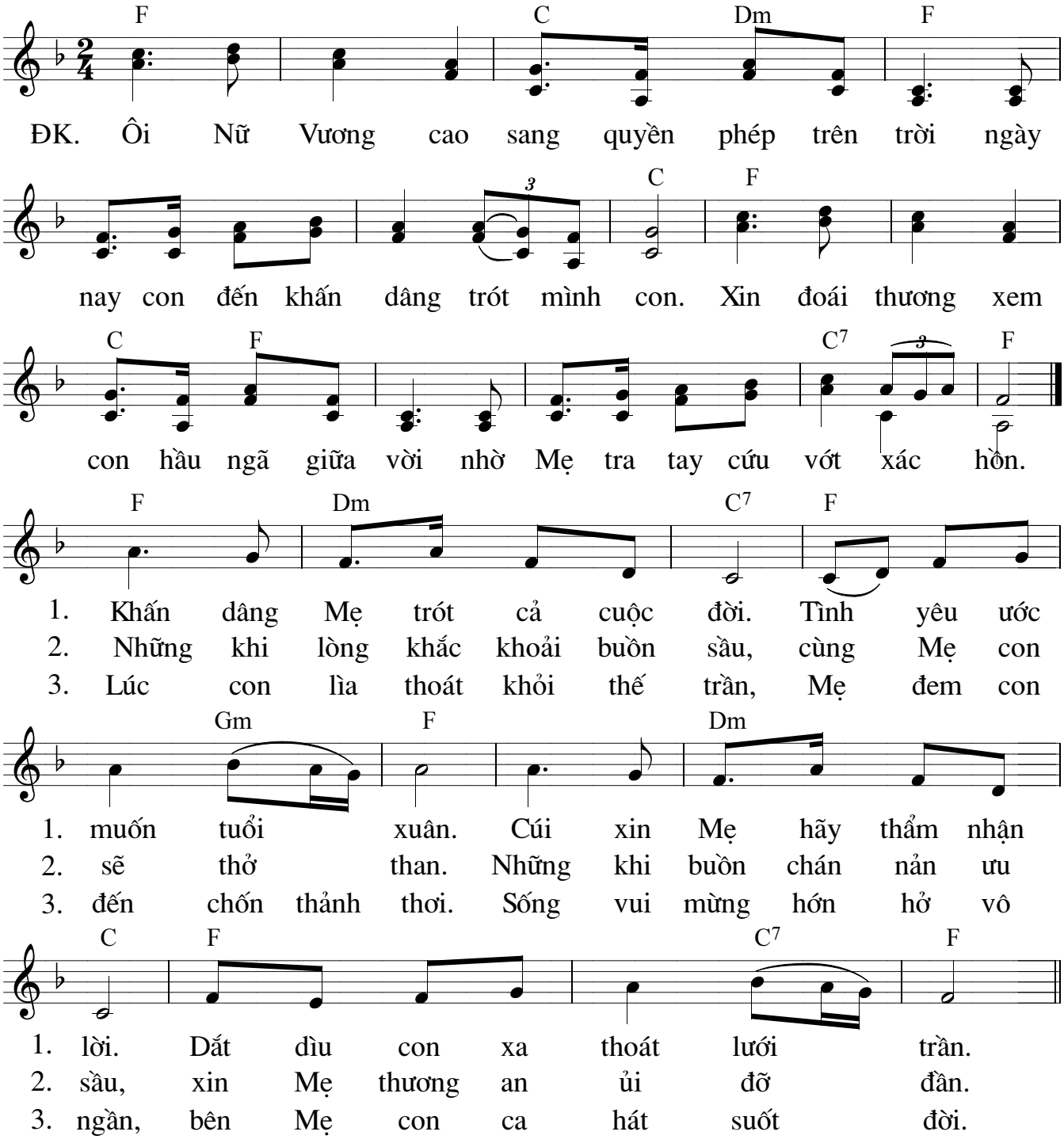
Hải Linh