Chúa Nhật 32b

(Ý Tv145, 7, 8-9a, 9bc-10)

hvh

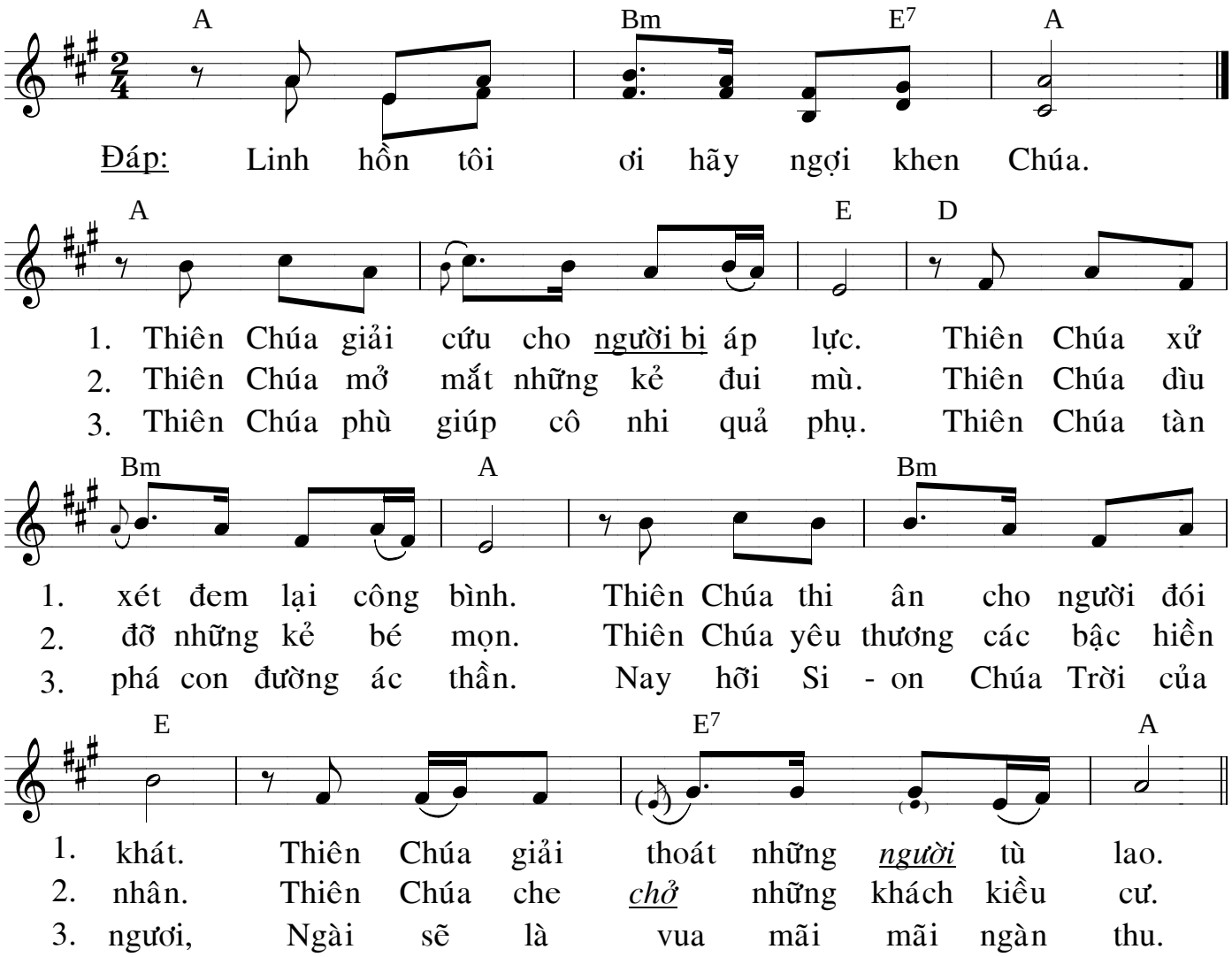
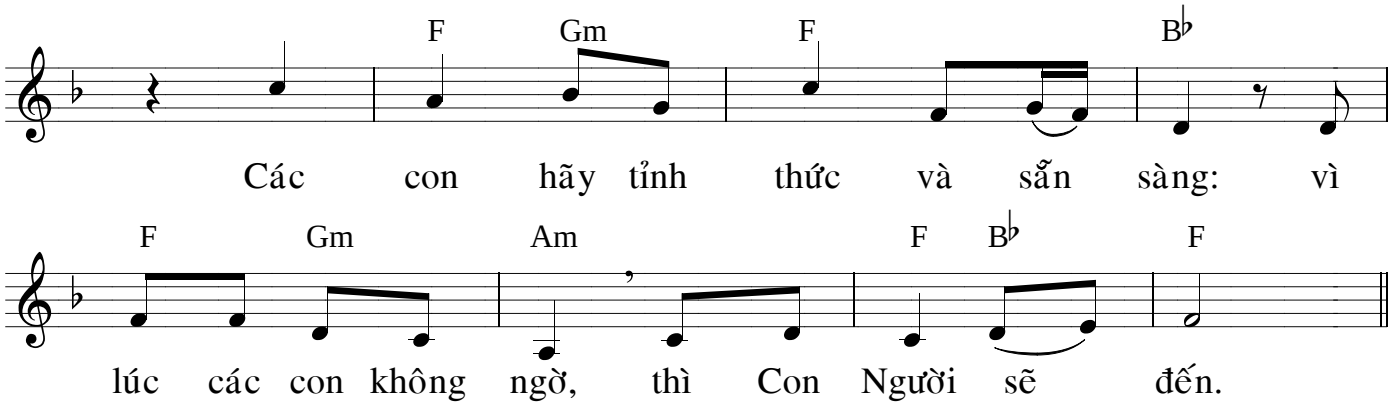
Câu Xướng