Xuân Đã Về
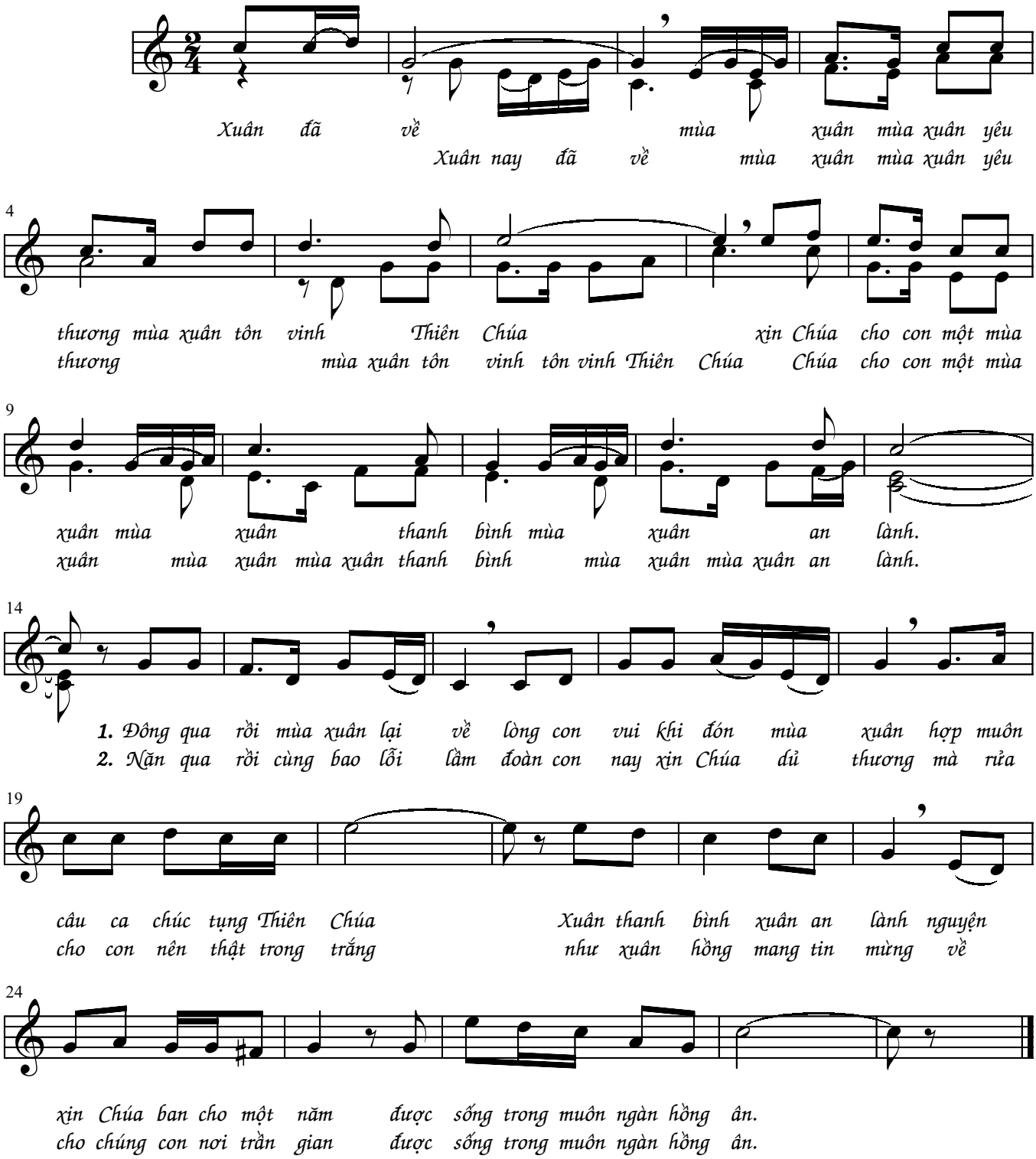
Vũ Đình Ân