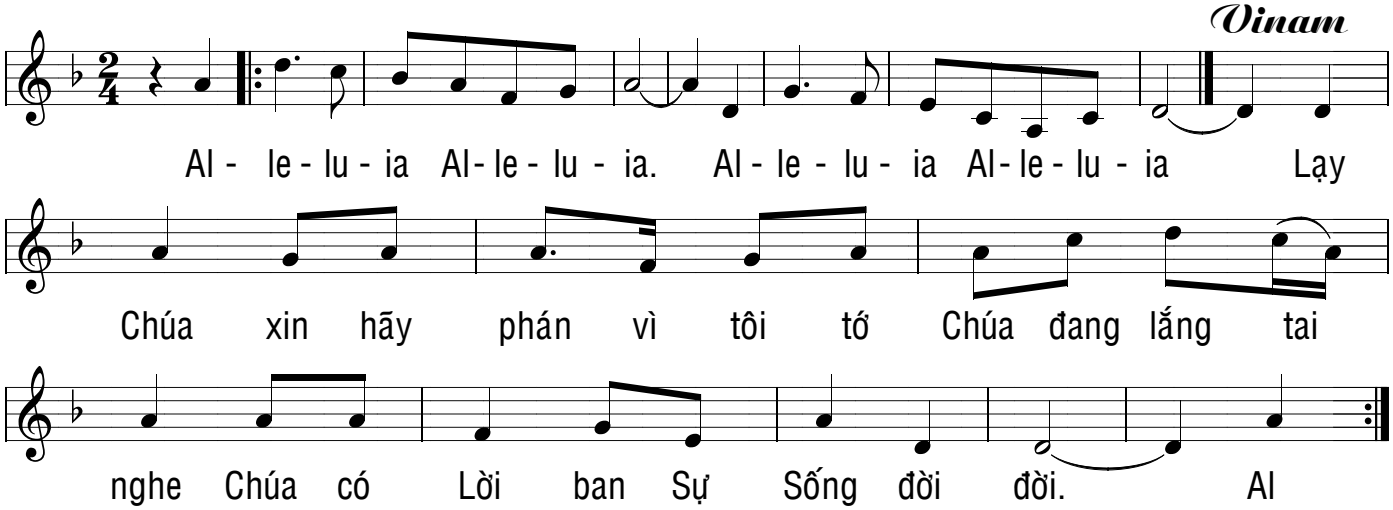ALLELUIA 1 Sam 3,9